

PLAN SHOWING THE PROPOSED RESIDENTIAL BUILDING AT PLOT NO-6A, S.NO. 211/PART OF MANGALA NAGAR

(II ND MAIN ROAD ANNEX) PADMASHI COLONY, PORUR VILLAGE, MADRAS 600116

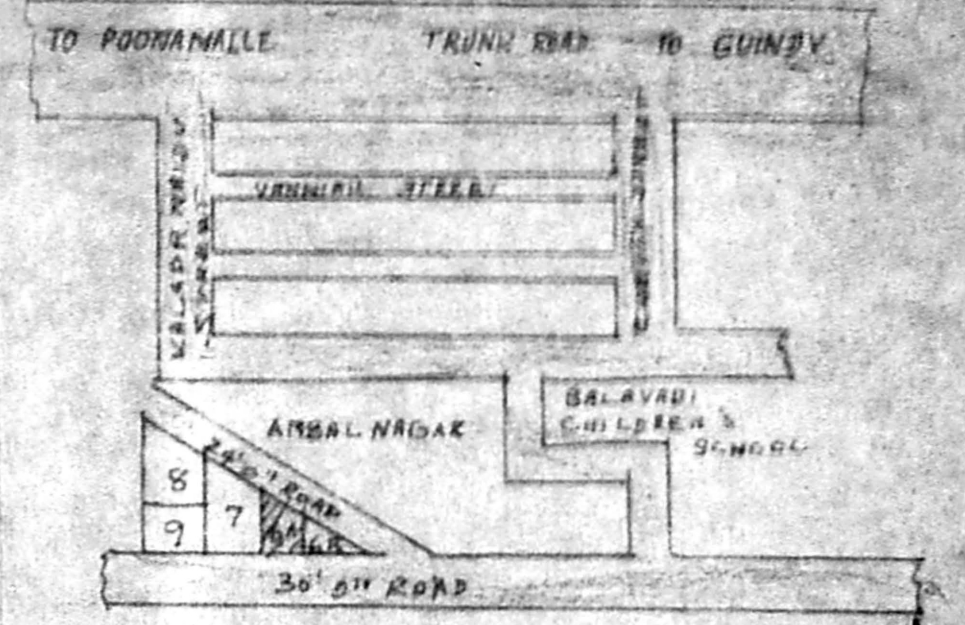
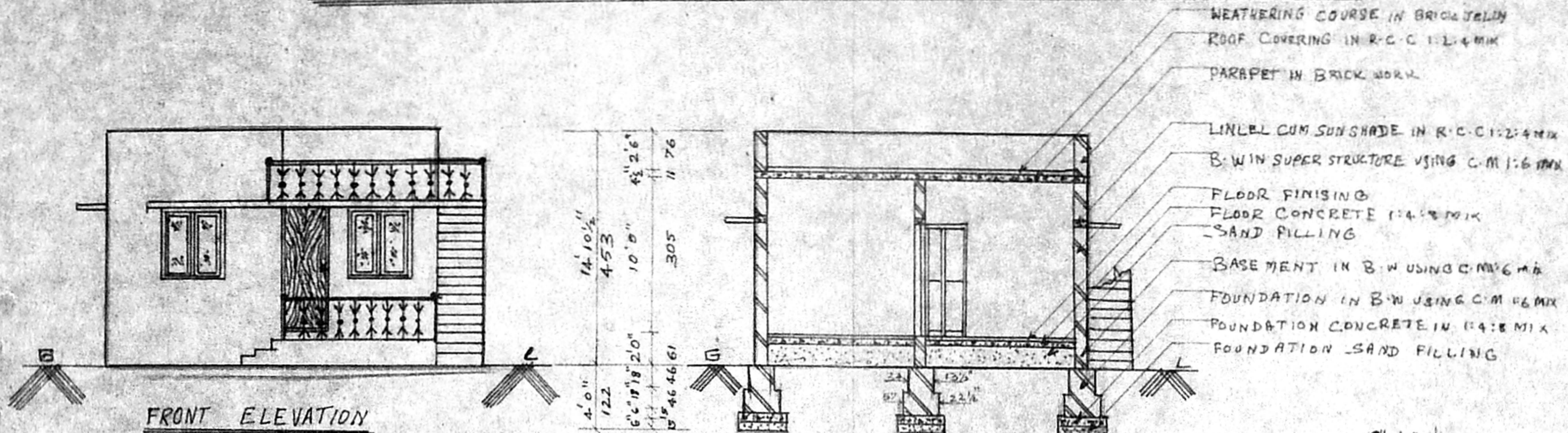

**SCHEDULE OF JOINERY**

D <sub>1</sub> - DOOR	3' 3" x 7' 0" (99 x 213)
D <sub>2</sub> - DOOR	3' 0" x 7' 0" (91 x 213)
D <sub>3</sub> - DOOR	2' 6" x 7' 0" (76 x 213)
W <sub>1</sub> - WINDOW	4' 0" x 4' 6" (122 x 137)
W <sub>2</sub> - WINDOW	3' 0" x 3' 0" (91 x 91)
V - VENTILATOR	2' 0" x 1' 6" (61 x 46)

**AREA STATEMENT**

PLOT AREA	2039.00 Sq. Ft. 189.42
GROUND FLOOR	602.00 Sq. Ft. 55.96 M <sup>2</sup>

**COLOUR INDEX**

PROPOSED AREA	
DRAINAGE LINE	
BOUNDARY LINE	
ROAD	

SCALE 1" = 8' 0"

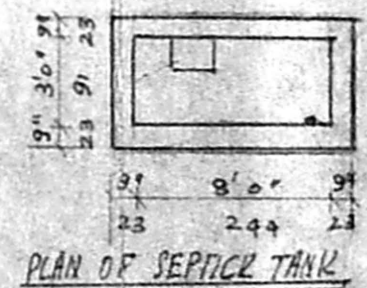
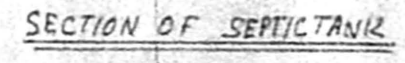
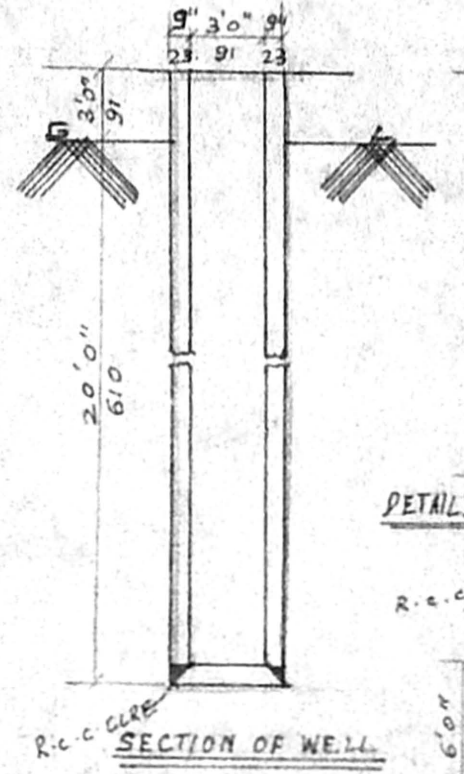
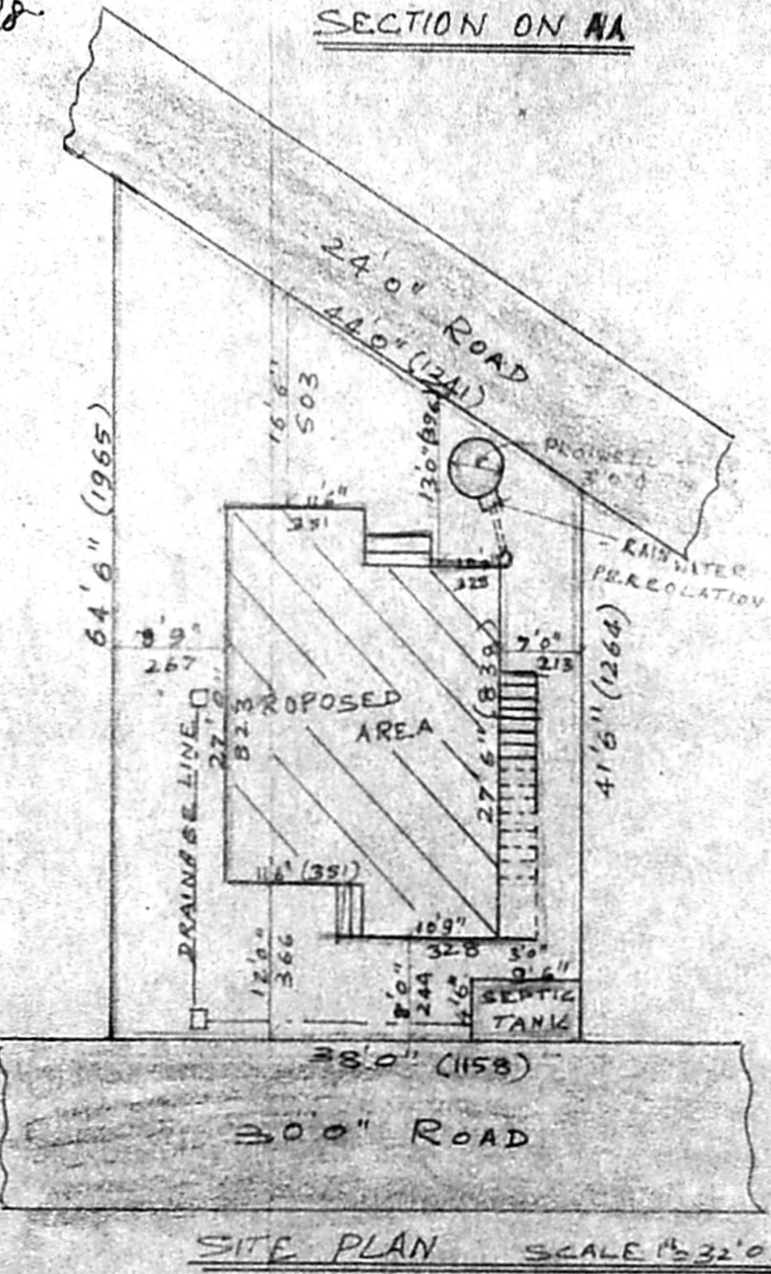
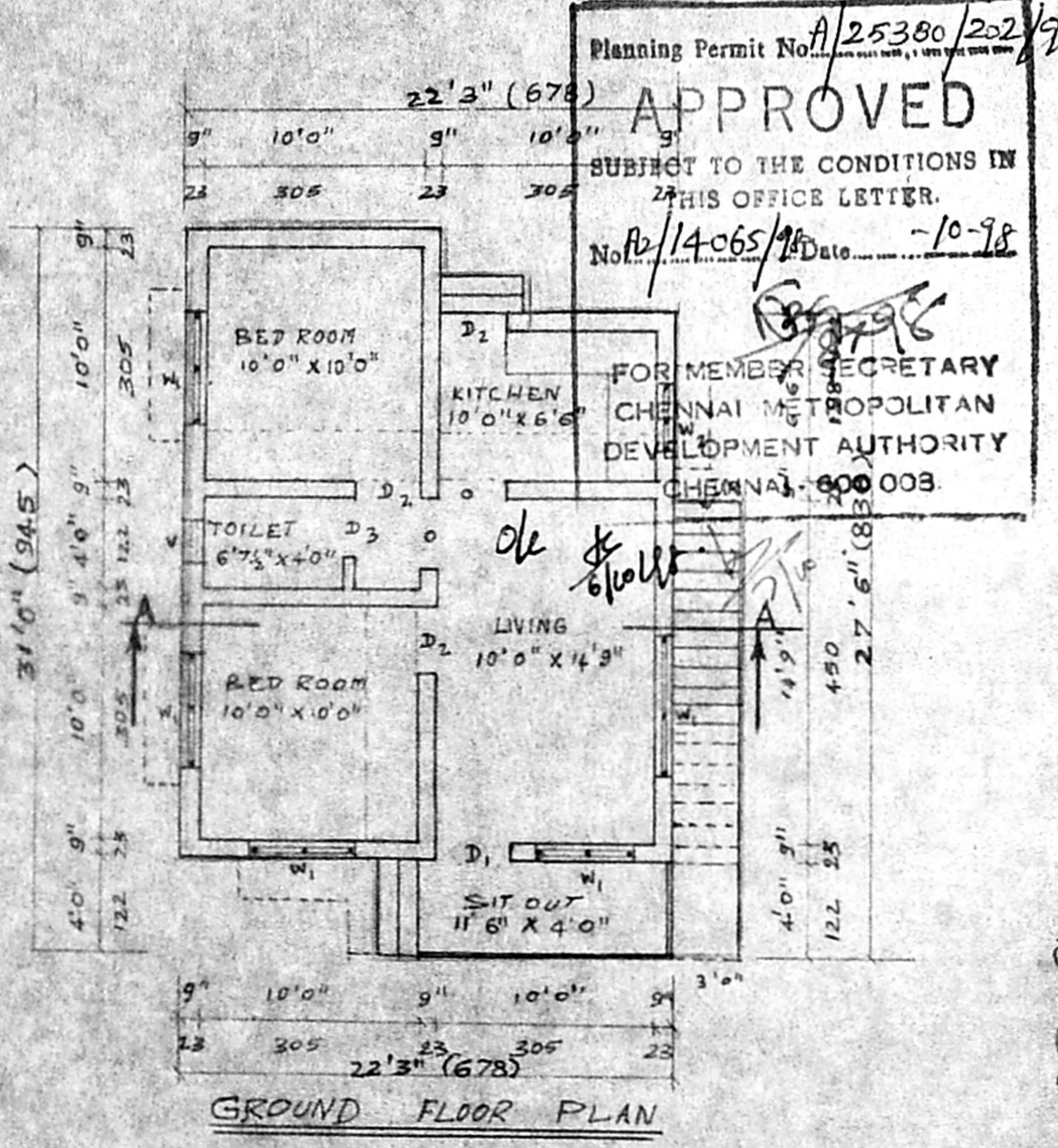

*Manapalan*  
 SIGNATURE OF OWNER

*Manapalan*  
 P. THANABALAN, D.C.E.  
 Engineer & Contractor,  
 Licensed Surveyor No. 10  
 Corporation of Madras,  
 8272 V. S. Mudali Street  
 Saidapet, Madras-600 015  
 SIGNATURE OF LICENCED SURVEYOR